



Extreme Log Homes, LLC
 1820 O Rd.
 Fruita, CO 81521
 Phone: (970) 255-8116
 Email: info@extloghomes.com

Plan and Pricing Information for the Cardinal III Model



Model Specifications

Model Name: Cardinal III
 1st Floor Sq. Ft.: 1843
 Total Sq. Ft.: 1843
 Bedrooms: 3
 Bathrooms: 2

The Cardinal III appeals to families because of the smooth flow of the floor plan and the "easy-to-build" design. The Cardinal works well over a daylight basement, increasing the total living space. The roof, shelters the door and deck, while the porch "log design" enhances the look of the home and completes the design for great family living.

Swedish Cope Style Logs					D-Style Logs	
7"	8"	9"	10"	12"	6" x 8"	8" x 8"
\$73,900.00	\$78,900.00	\$82,900.00	\$87,900.00	N/A	\$82,900.00	\$87,900.00

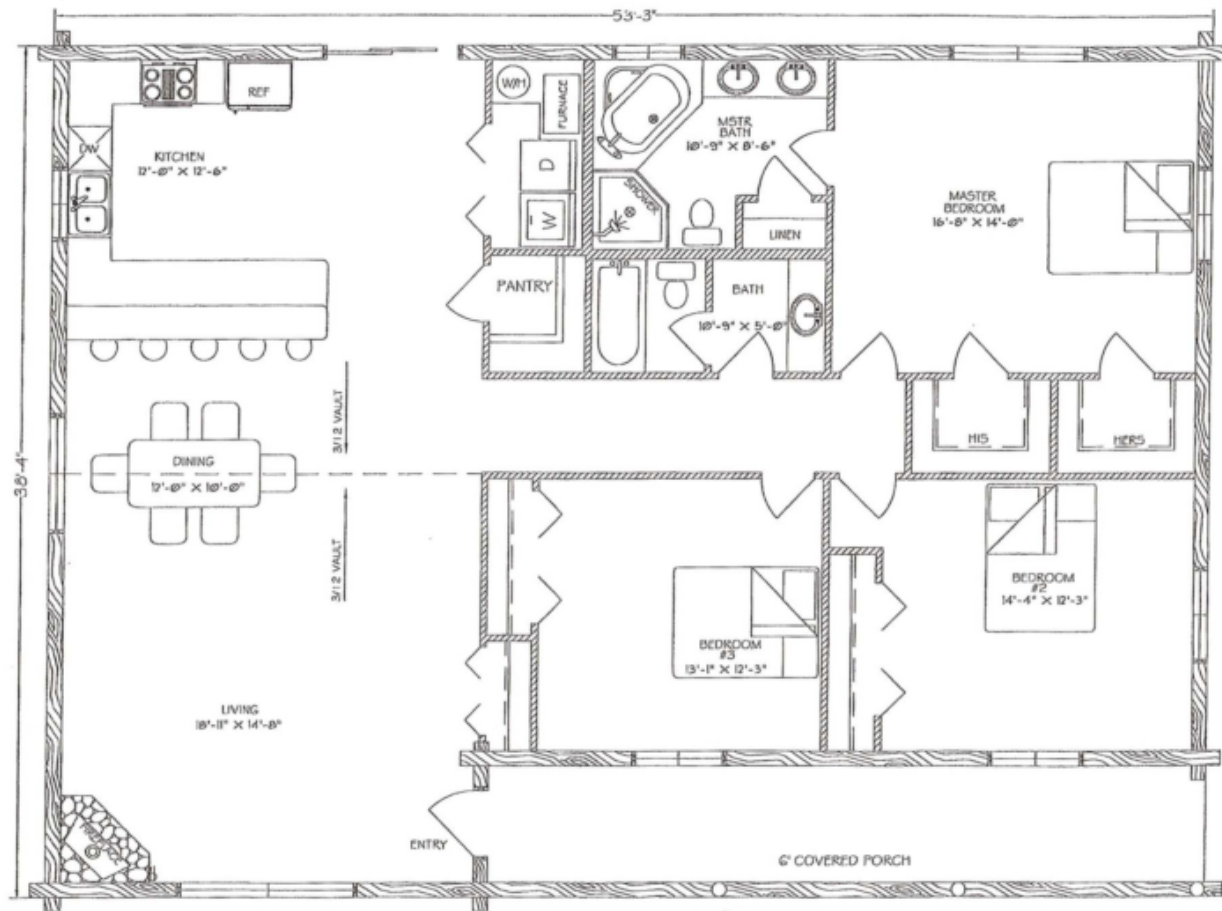

CARDINAL III
 FLOOR PLAN
 1843 SQ. FT.

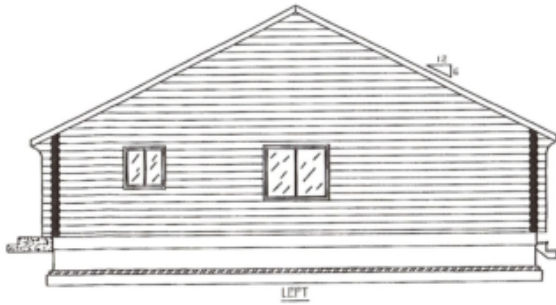

LEFT

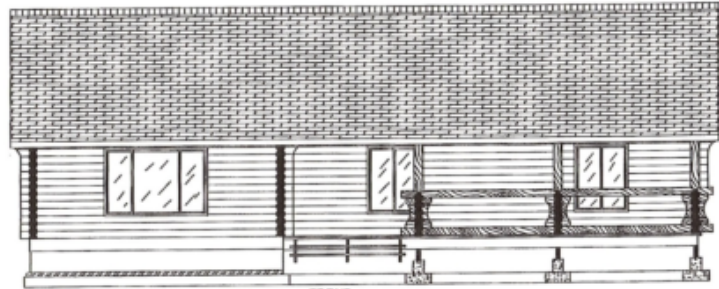

CARDINAL III

FRONT

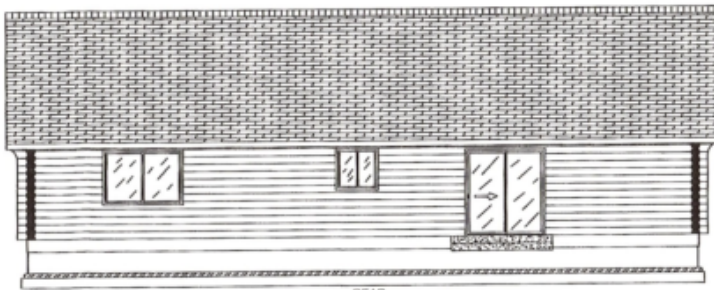

REAR

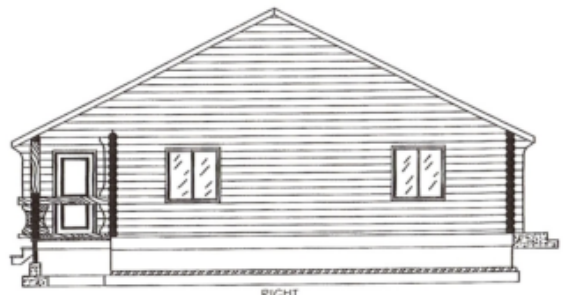

RIGHT