



Extreme Log Homes, LLC
 1820 O Rd.
 Fruita, CO 81521
 Phone: (970) 255-8116
 Email: info@extloghomes.com

Plan and Pricing Information for the Hawk I Model



Model Specifications

Model Name: Hawk I
 1st Floor Sq. Ft.: 1652
 Total Sq. Ft.: 1652
 Bedrooms: 2
 Bathrooms: 2

The Hawk I offers a style that blends well into a suburban landscape. The vast number of corners create an elegant floor plan. A master suite and attached garage round out this comfortable single-level design. This plan works very well over a daylight basement if more living space is desired.

Swedish Cope Style Logs					D-Style Logs	
7"	8"	9"	10"	12"	6" x 8"	8" x 8"
\$73,900.00	\$78,900.00	\$82,900.00	\$87,900.00	N/A	\$82,900.00	\$87,900.00

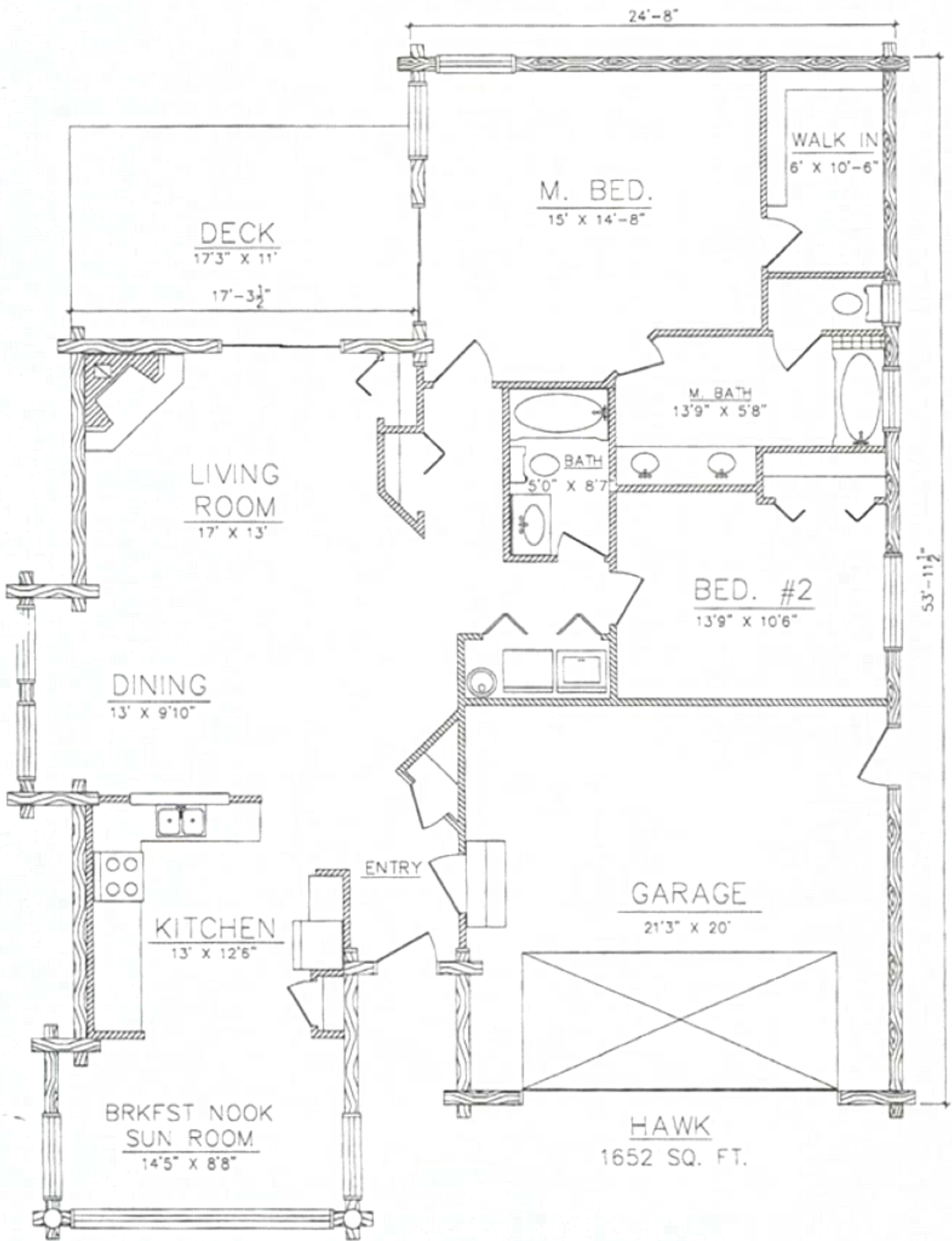

DECK
17'3" X 11'

17'-3 1/2"

LIVING ROOM
17' X 13'

DINING
13' X 9'10"

KITCHEN
13' X 12'6"

BRKFST NOOK
SUN ROOM
14'5" X 8'8"

ENTRY

GARAGE
21'3" X 20'

HAWK
1652 SQ. FT.

M. BED.
15' X 14'-8"

WALK IN
6' X 10'-6"

M. BATH
13'9" X 5'8"

BATH
5'0" X 8'7"

BED. #2
13'9" X 10'6"

24'-8"

53'-11 1/2"

