



Extreme Log Homes, LLC  
 1820 O Rd.  
 Fruita, CO 81521  
 Phone: (970) 255-8116  
 Email: info@extloghomes.com

## Plan and Pricing Information for the Crossbill Model



### Model Specifications

Model Name: Crossbill  
 1st Floor Sq. Ft.: 1318  
 Total Sq. Ft.: 1318  
 Bedrooms: 3  
 Bathrooms: 2

The Crossbill has a friendly front porch and open floor plan that is perfect for inviting friends and family into. A second porch off the dining room is a prime spot for outdoor cooking, and all three bedrooms are isolated on one side of the house making them less likely to be disturbed by the high activity areas. Additionally, the largest bedroom has its own private bath and walk-in closet. The Crossbill delivers comfortable living all on one level.

Swedish Cope Style Logs					D-Style Logs	
7"	8"	9"	10"	12"	6" x 8"	8" x 8"
\$54,900.00	\$58,900.00	\$61,900.00	\$65,900.00	N/A	\$61,900.00	\$65,900.00

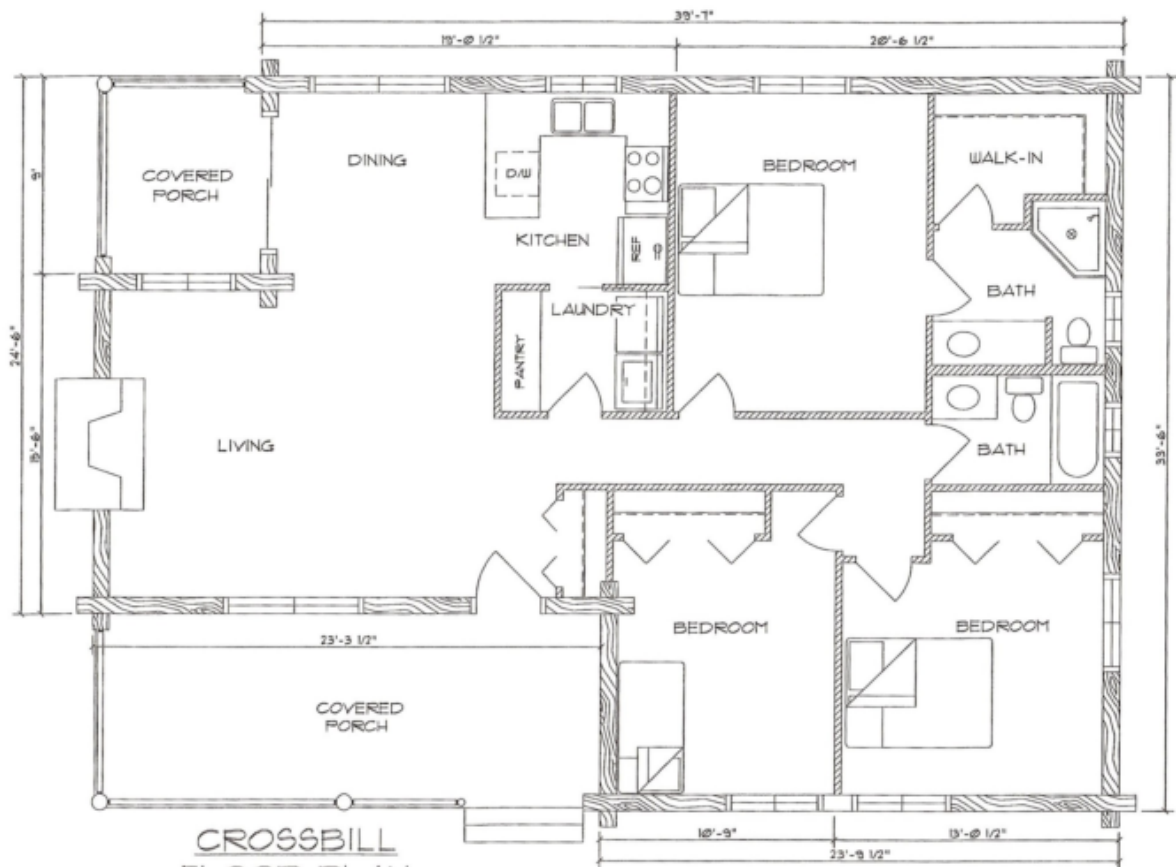

**CROSSBILL**  
**FLOOR PLAN**  
 1300 SQUARE FEET